

Planning Permit No A/04/1950

APPROVED

Subject to the conditions in

this office letter.

No. A/16922/8/04/01/90

C. R. Vimala
 FOR MEMBER SECRETARY
 MADRAS METROPOLITAN
 DEVELOPMENT AUTHORITY

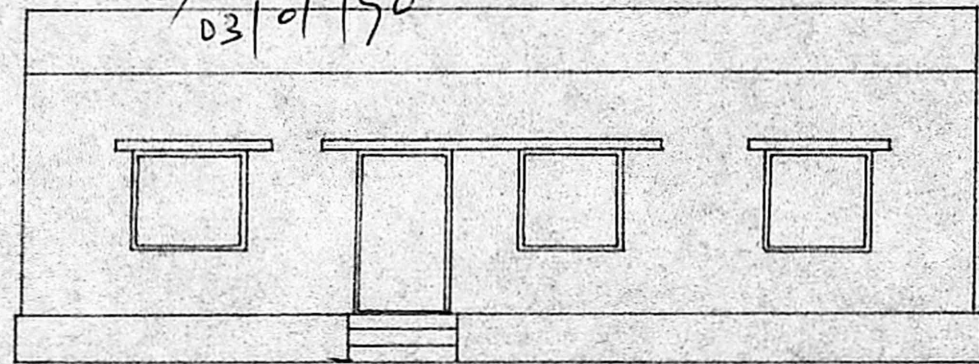

ELEVATION

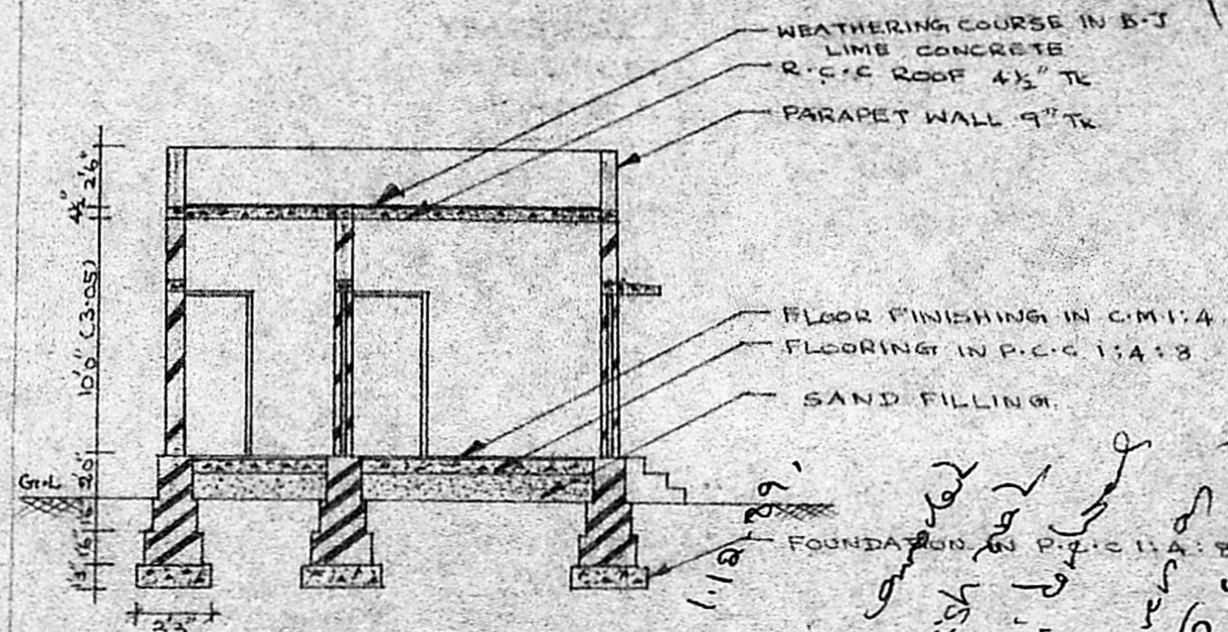

SECTION ON AB

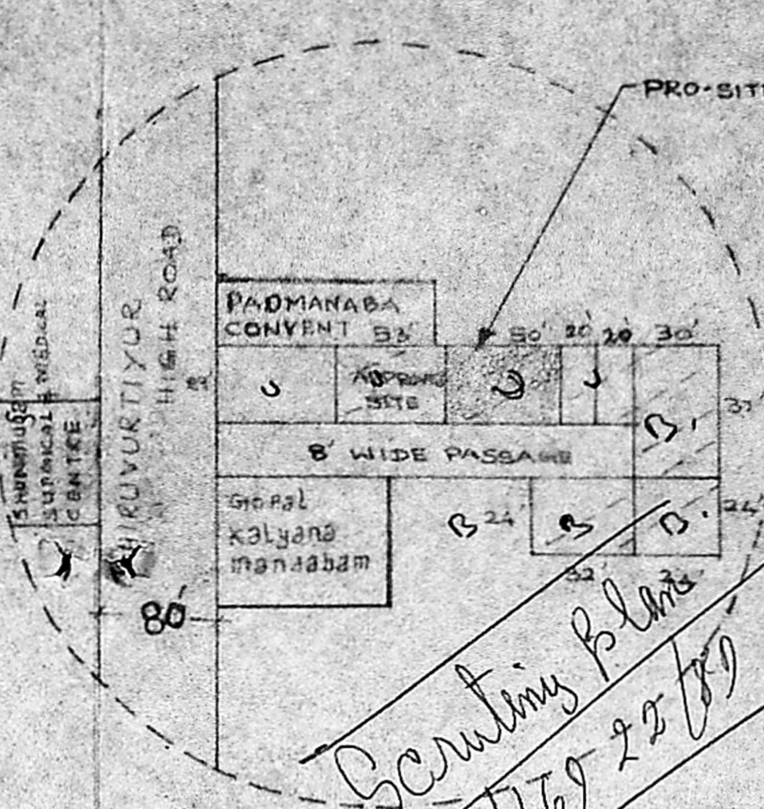

KEY PLAN

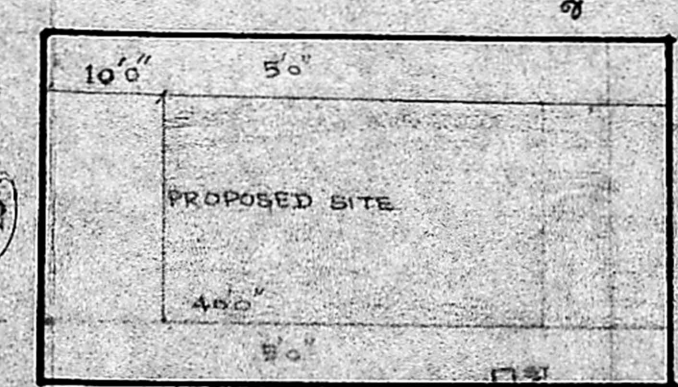

SITE PLAN

SCALE 1" = 16'0" (1:200)

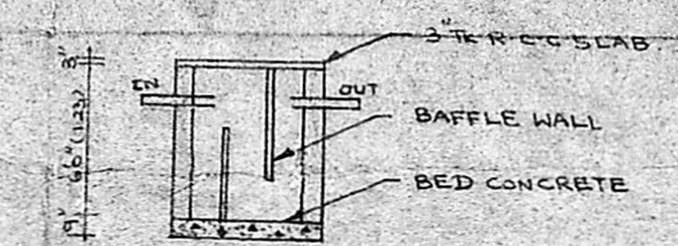

SECTION ON XX

DETAILS OF SEPTIC TANK

PLAN SHOWING THE PROPOSED
 SUBDIVISION AND RESIDENTIAL
 BUILDING AT S Nos 173/50, 173/51, 173/52
 IN DOOR NO 84 SATHANGADU VILLAGE
 THIRUVOTTIYUR MUNICIPALITY LIMIT.

SCALE 1" = 80' (1:100)

REFERENCE :-

D	DOOR	3'3" x 7'0" (1.00 x 2.13)
D ₁	"	3'0" x 7'0" (.91 x 2.13)
D ₂	"	2'6" x 6'0" (.75 x 1.83)
W	WINDOW	4'0" x 4'6" (1.21 x 1.37)
W ₁	"	3'0" x 4'6" (.91 x 1.37)
V	VENTILATOR	2'0" x 1'6" (.61 x 0.46)
O	OPEN	3'0" x 7'0" (.91 x 2.13)

COLOUR INDEX

SITE BOUNDRY	
PROPOSAL	
ROADS & STREETS	

PLINTH AREA : 760 sq ft = 70.63 sq m

PLOT AREA : 1450 sq ft = 134.72 sq m

PLOT COVERAGE: 52.41%

APPROVED SURVEYOR

K. R. Raghavan
K. RAGOTHAMAN,
 LICENSED SURVEYOR
 THIRUVOTTIYUR MUNICIPALITY,
 40-D, NELLIKARAN STREET,
 THIRUVOTTIYUR, MADRAS-600 018.

LICENCED SURVEYOR.

7

C. R. Vimala
OWNER

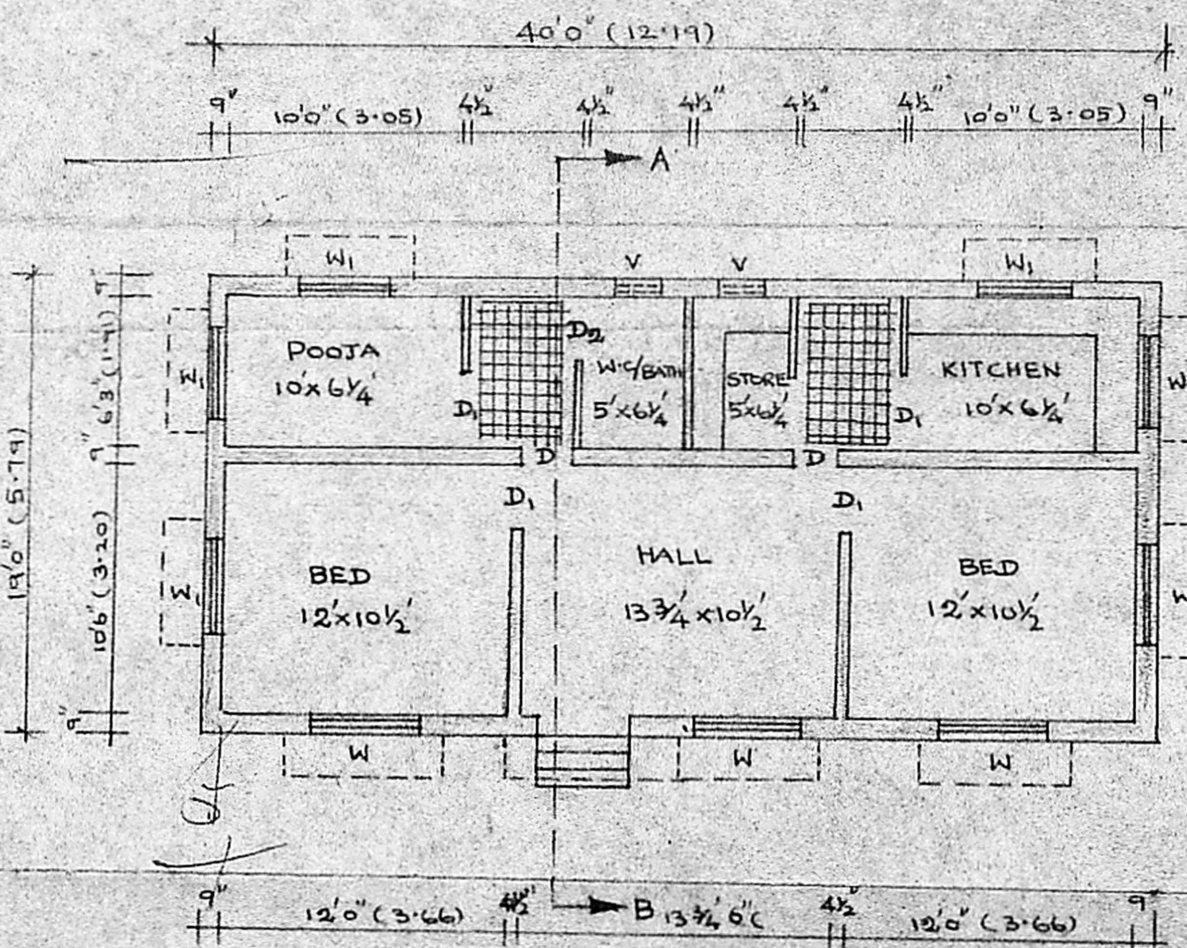

PLAN

Handwritten notes:
 5000 sq ft = 1350 sq m
 70 / 135 = 52%
 40 x 19 = 760
 760 / 1450 = 52.41%
 65%
 1.25%
 C. R. Vimala